

**FITTING GUIDE**

**Via Fitting Protocol**

**VIA AUTO PATH**

This wizard provides an automatic, efficient method to complete an initial fitting. Auto Path steps vary based on device features.

You may choose to complete any or all of the Auto Path steps. Clicking on any orange icons removes that step from Auto Path and establishes a system preference. Select that icon again to enable the Auto Path step.

Click Begin.

Auto Path provides step-by-step instructions. The current step is indicated by the Active icon. 

Completed steps are indicated by both text and graphical display.

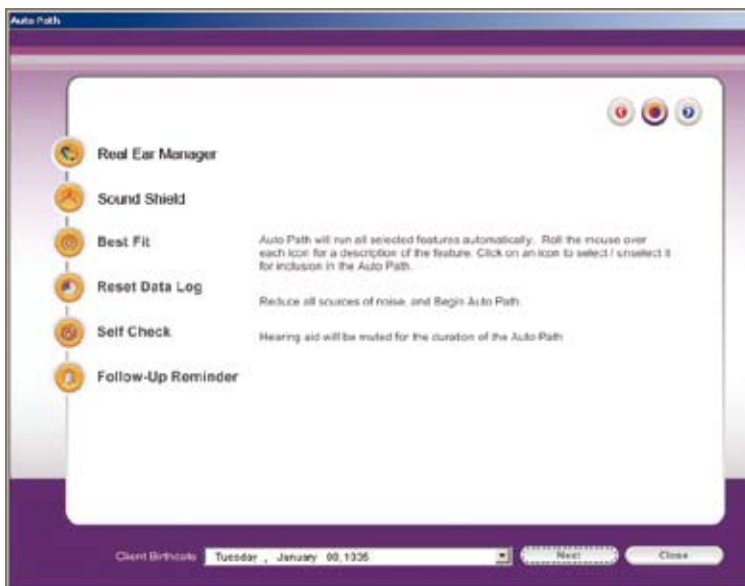

For standard products, additional Auto Path prompts will appear. Selecting the Acoustic Option and tube length when prompted leads to the most accurate fitting.



**INTEGRATED SPEECH MAPPING** 

Integrated Speech Mapping is an optional verification step for Via 320, 240, 160 and 80 devices.